

- LEGENDA**
- ☒ CALDAIA A CAMERA STAGNA
 - ☑ CANNA FUMARIA CALDAIA
 - ESALAZIONE FUMI CUCINE
 - TUBI DI AREAZIONE ED ASPIRAZIONE CUCINE
 - ⊕ AREAZIONE FORZATA NEI WC. CIECHI

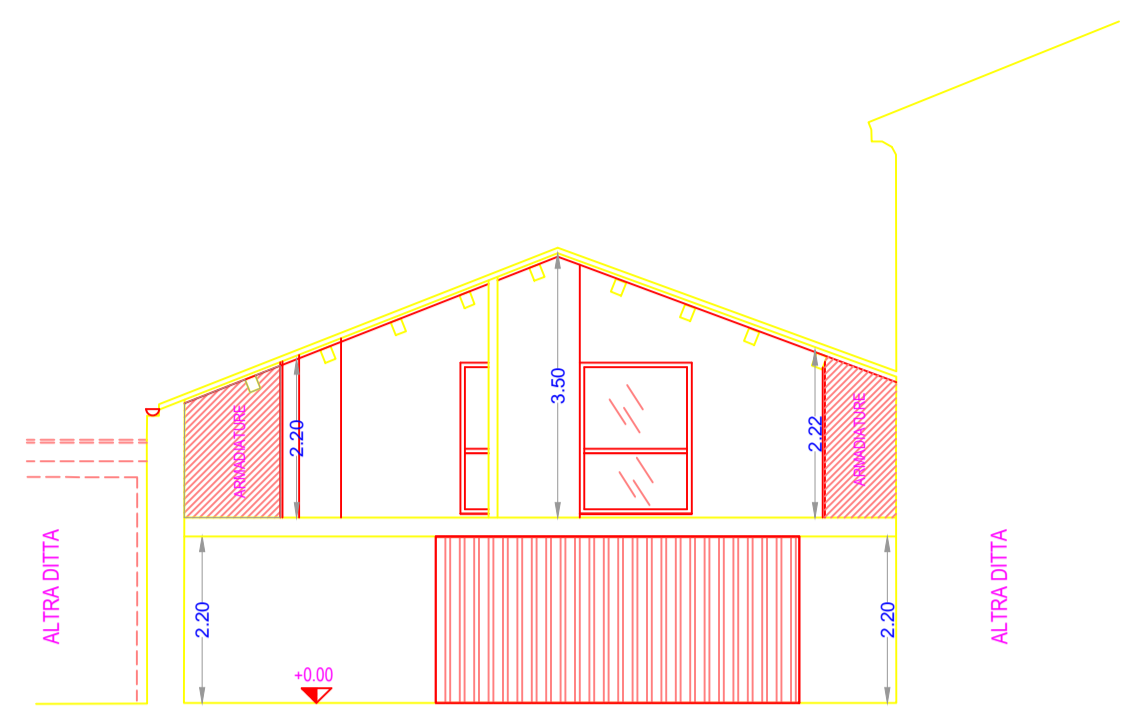

PROSPETTO SU VIA GARIBALDI

SEZIONE A-A

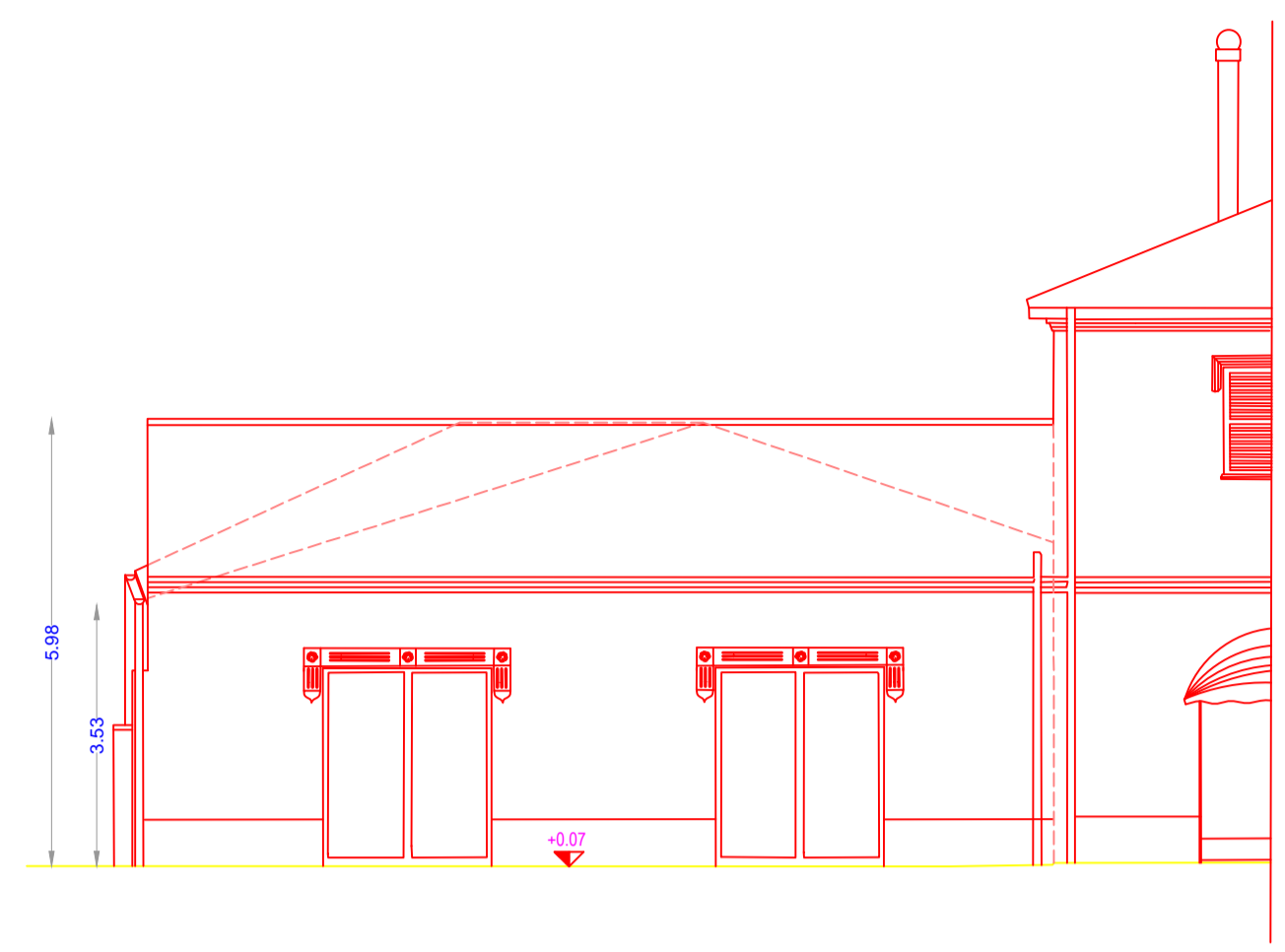
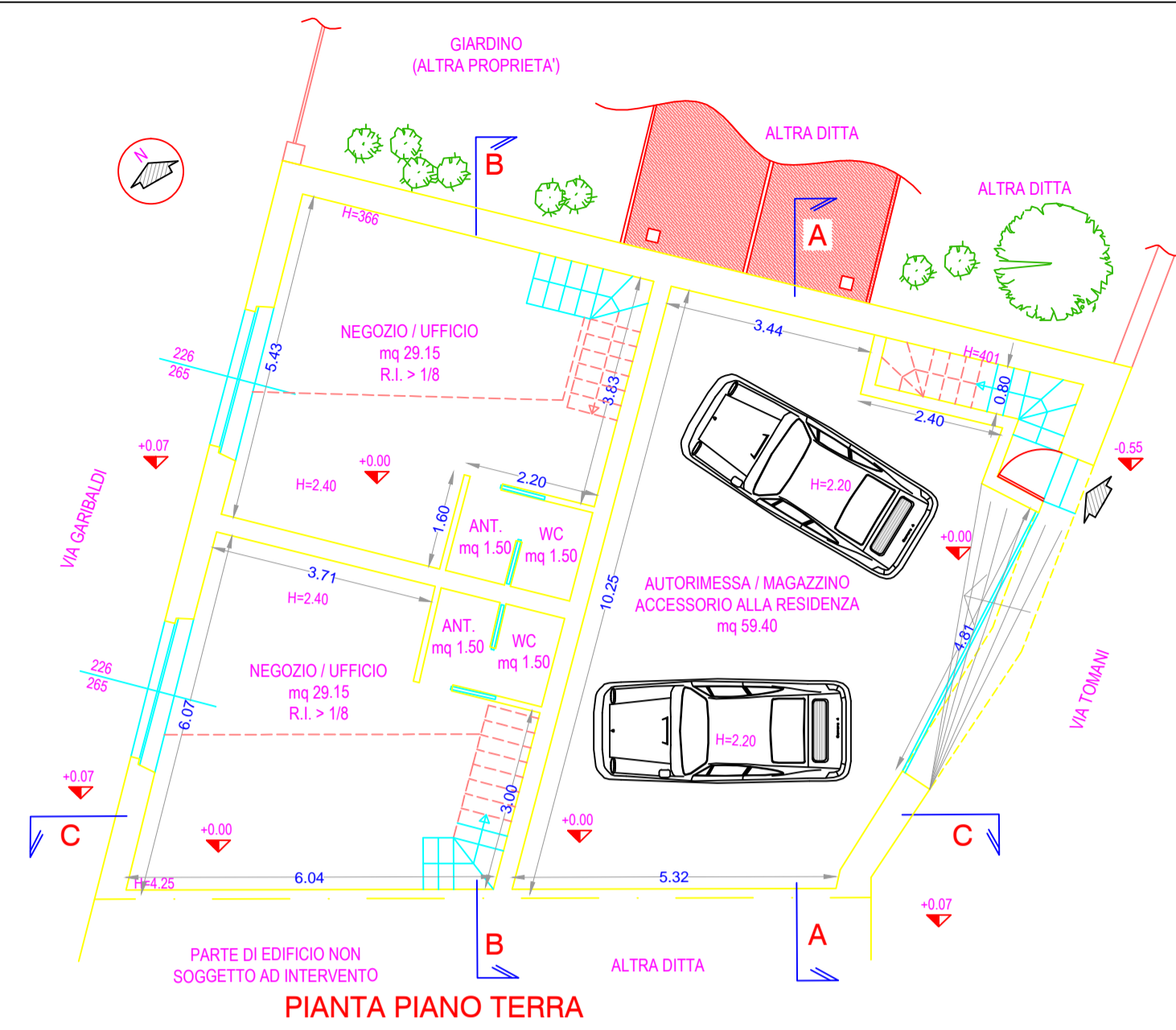
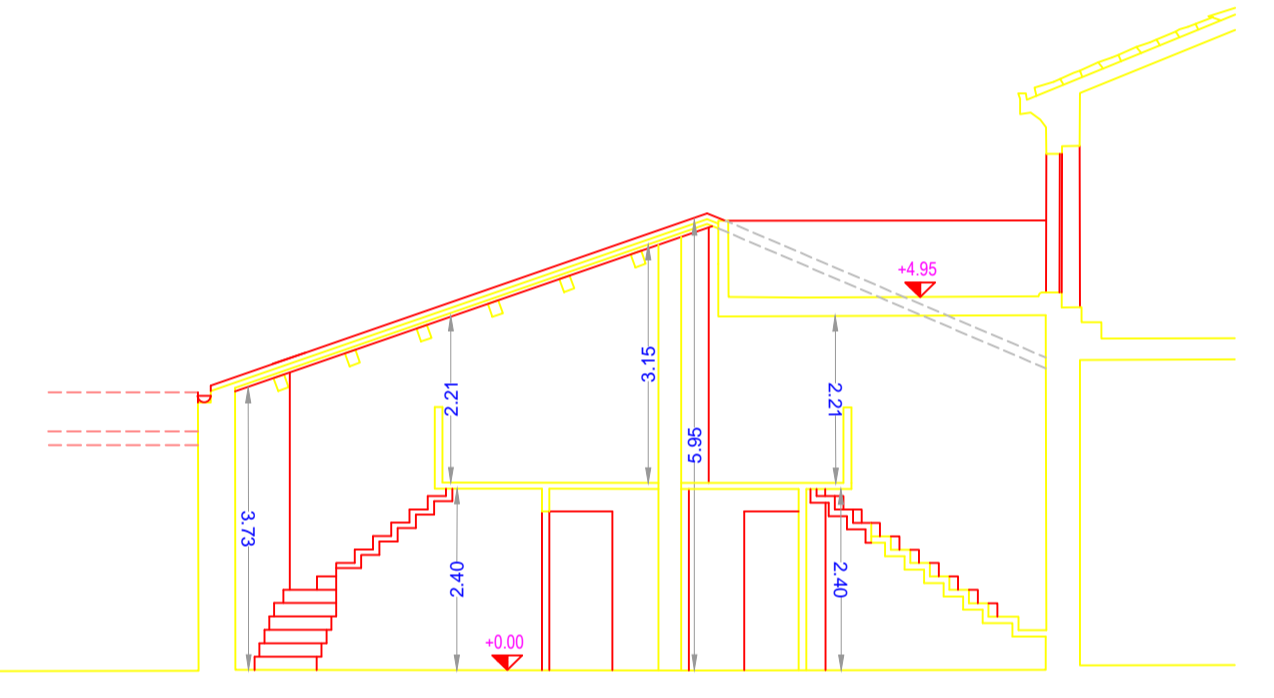
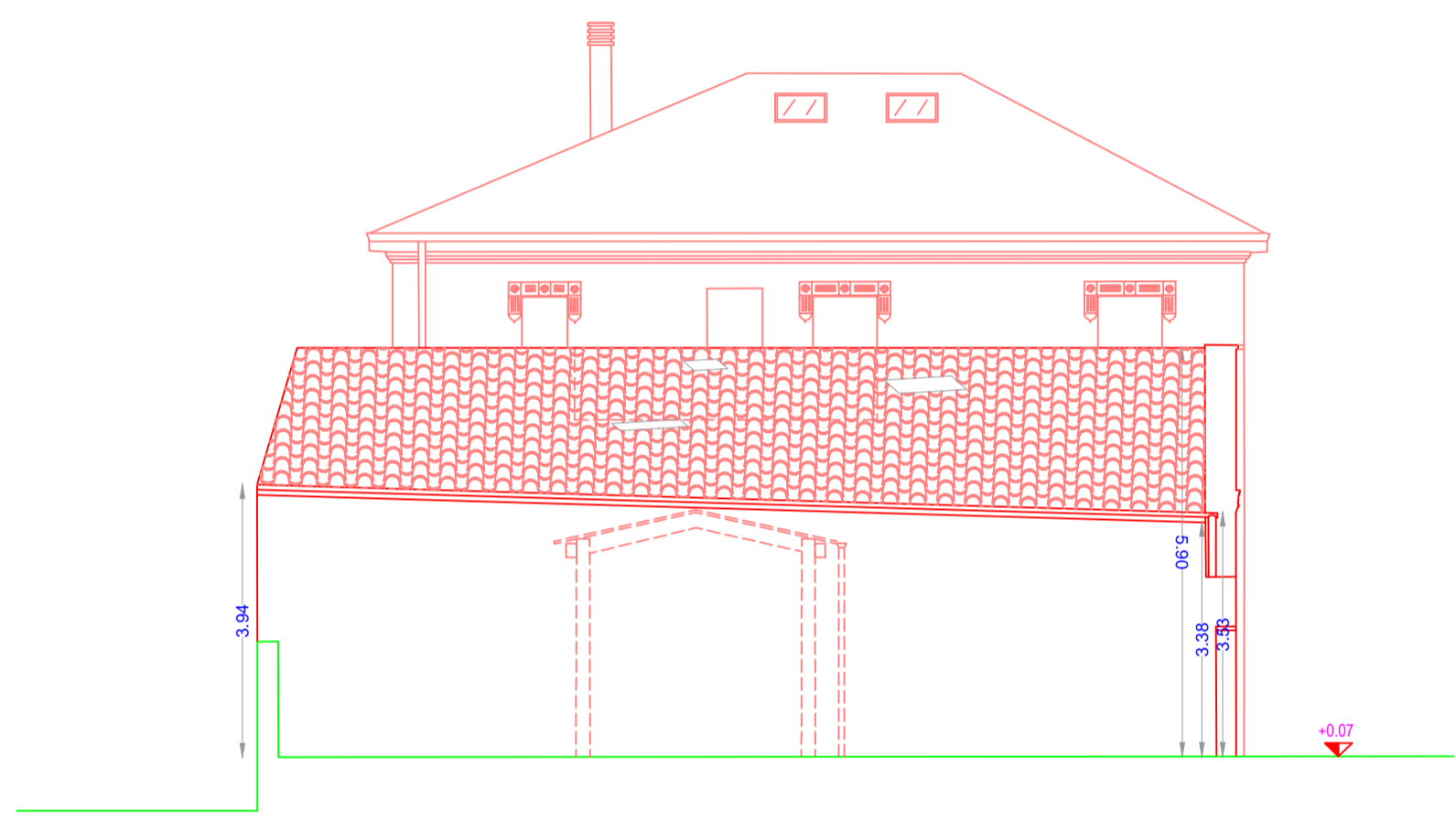
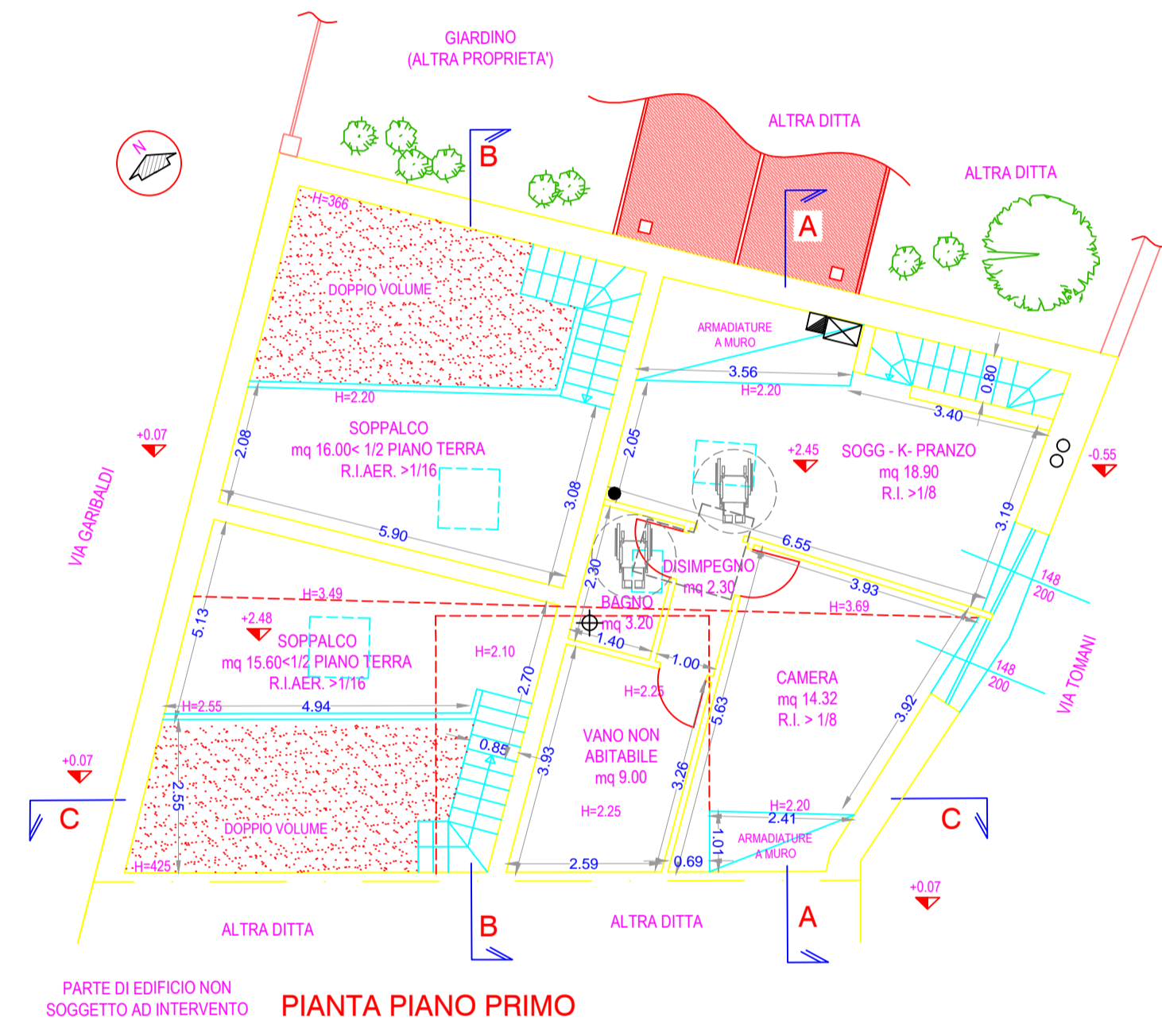

FIANCO LATO MARE

SEZIONE B-B

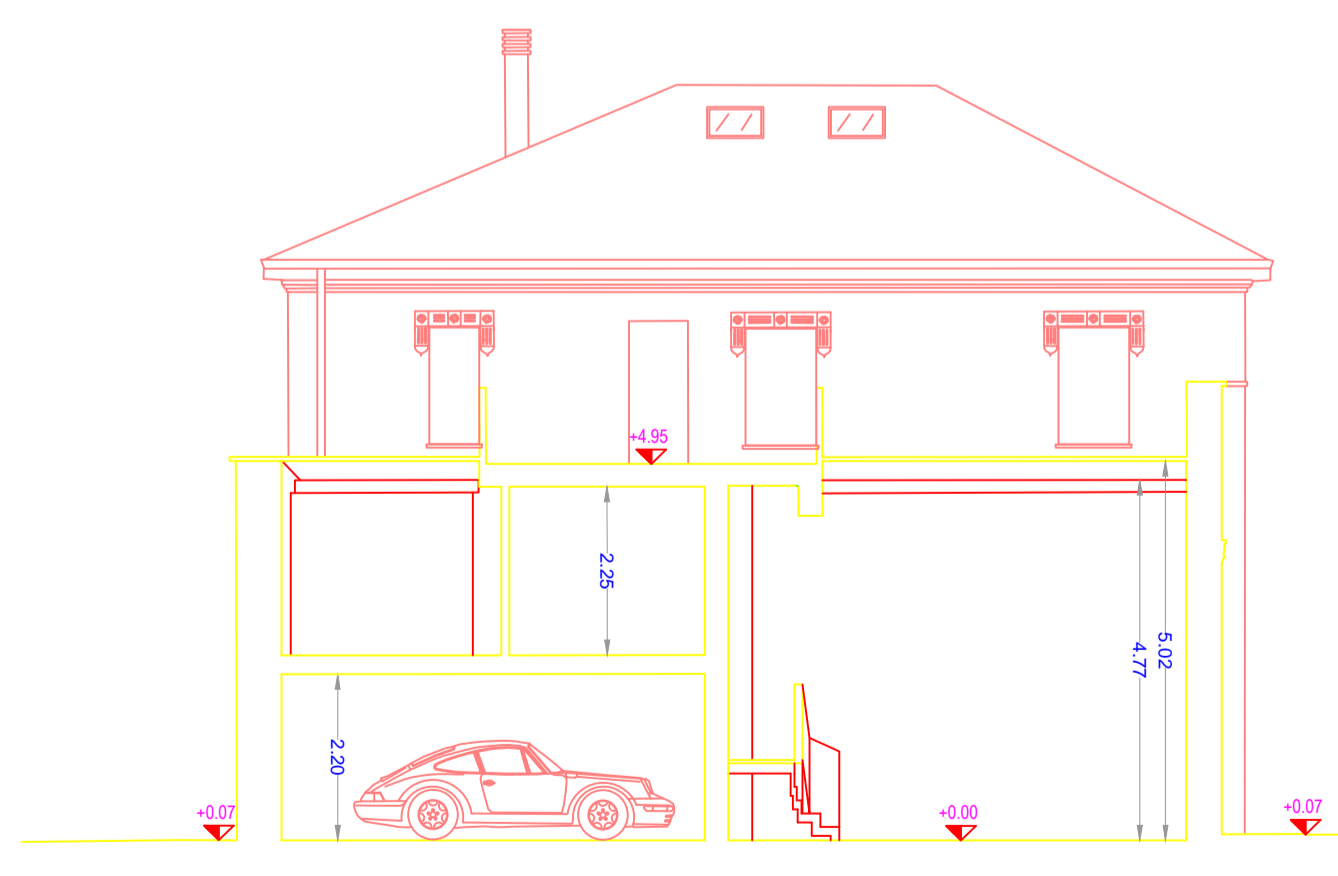
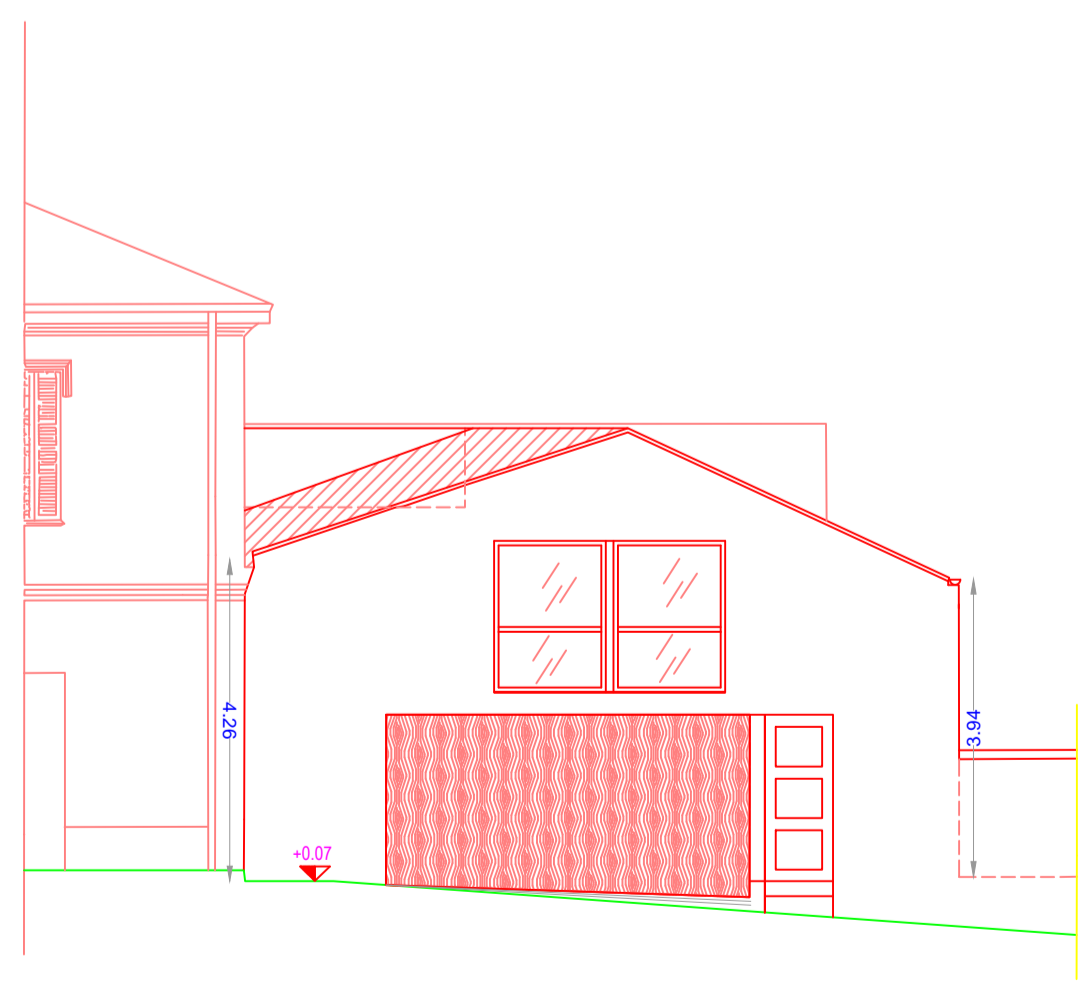
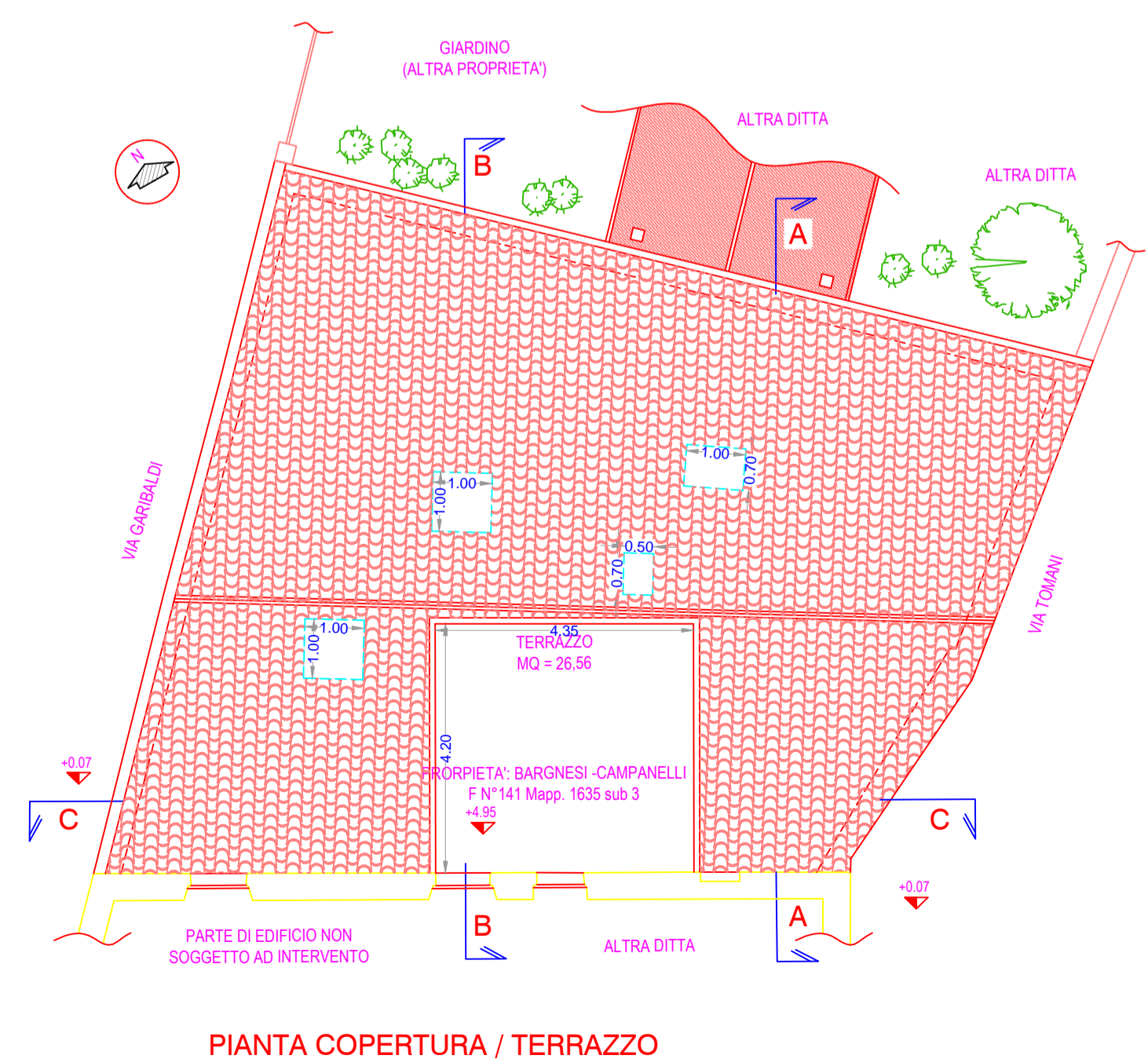

PROSPETTO VIA TOMANI

SEZIONE C-C

Geom. Fabio Oraziotti & Ing. Aldo Natalucci			
Via A. De' Gabrielli n°4/b 61032 Fano (PU) - Tel. 0721-805787 o 338-1707028 Fax 0721-825708			
PROGETTISTA: Geom. Oraziotti Fabio	Committente: EREDI BARGNESI BARGNESI FABIO e CAMPANELLI ANNALISA		
PIANO DI RECUPERO IN VARIANTE AL PIANO PARTICOLAREGGIATO DEL CENTRO STORICO DI UN FABBRICATO SITO IN VIA GARIBALDI N°115-117 E CAMBIO DI DESTINAZIONE D'USO			
Ing. Aldo Natalucci	STATO DI PROGETTO IN VARIANTE	ELABORATO: 2b	
RIF.	DATA 20/01/2015	AGG. 20/01/2015	SCALA

PIANTA COPERTURA / TERRAZZO