

Geom. Fabio Oraziotti & Ing. Aldo Natalucci

Via A. De' Gabrielli n°4/b 61032 Fano (PU) - Tel. 0721-805787 o 338-1707028 Fax 0721-825708

PROGETTISTA:
Geom. Oraziotti Fabio

Comittente:
**EREDI BARGNESI
BARGNESI FABIO e CAMPANELLI ANNALISA**

PIANO DI RECUPERO IN VARIANTE AL PIANO PARTICOLAREGGIATO
DEL CENTRO STORICO DI UN FABBRICATO SITO IN VIA GARIBALDI
N°115-117 E CAMBIO DI DESTINAZIONE D'USO

STATO DI PROGETTO APPROVATO

LABORATO:
2a

RIF. DATA AGG. SCALA

20/01/2015 20/01/2015

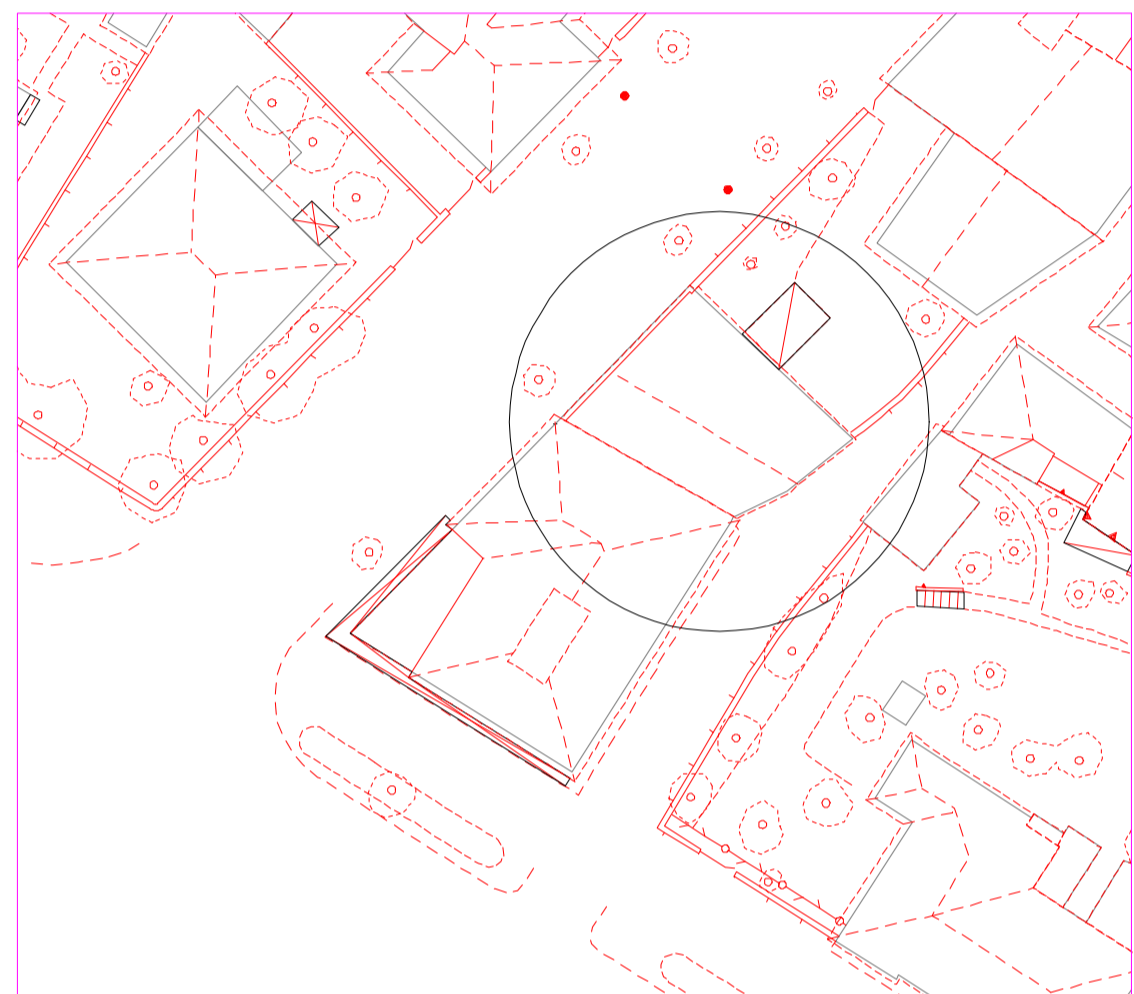

AEREOFOTOGRAMMETRICO 1: 500

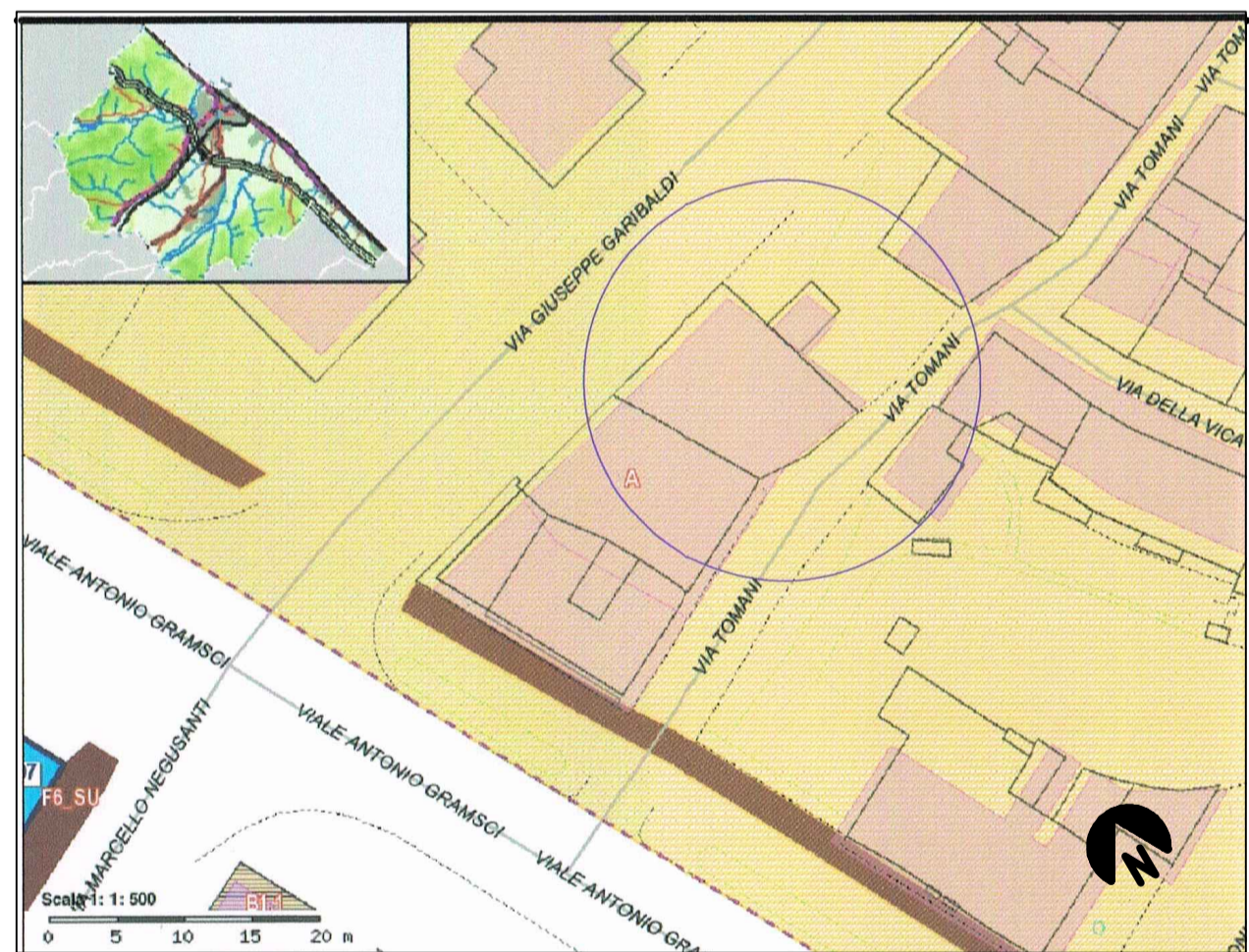

STRALCIO PRG

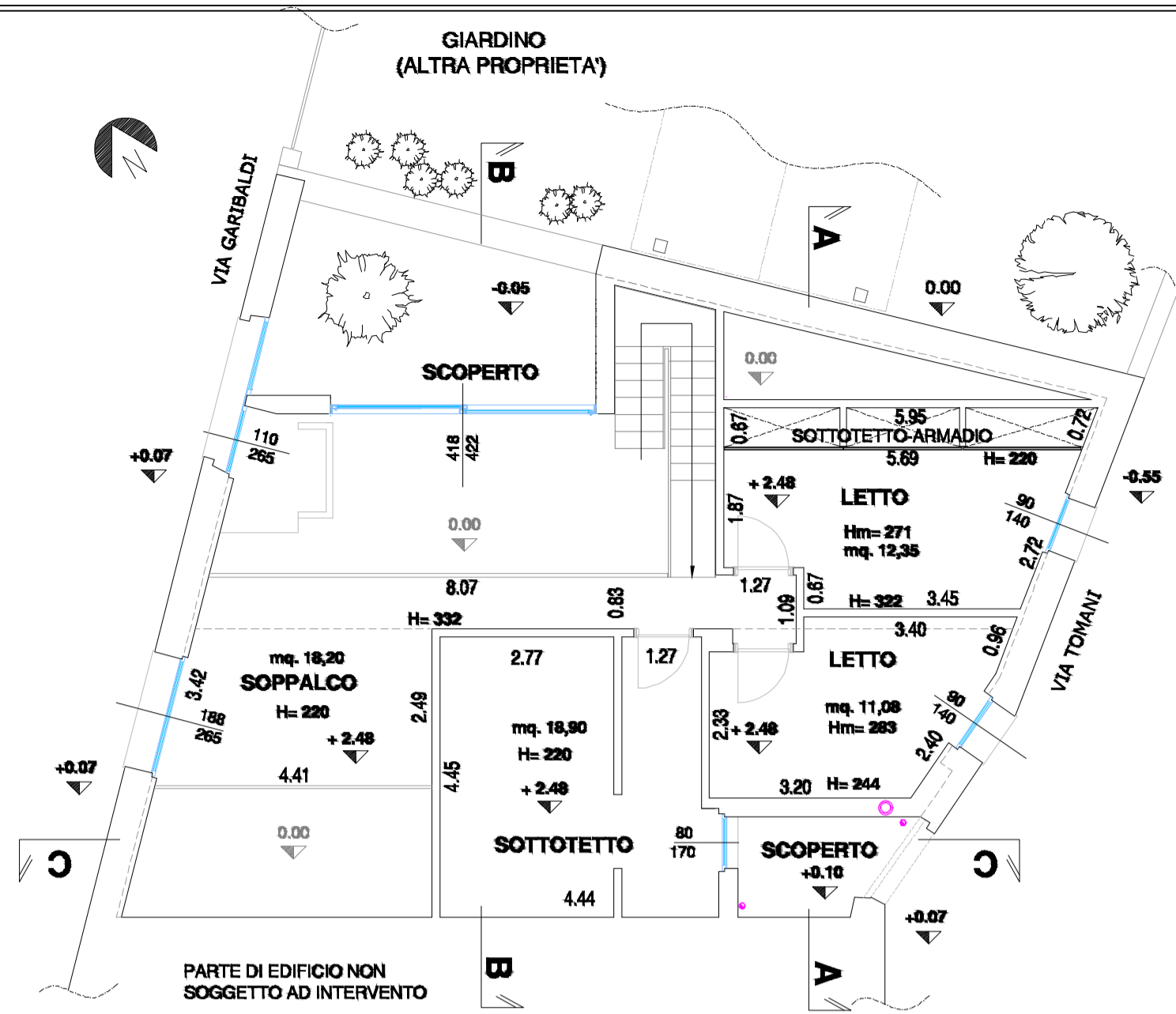

PIANO PRIMO

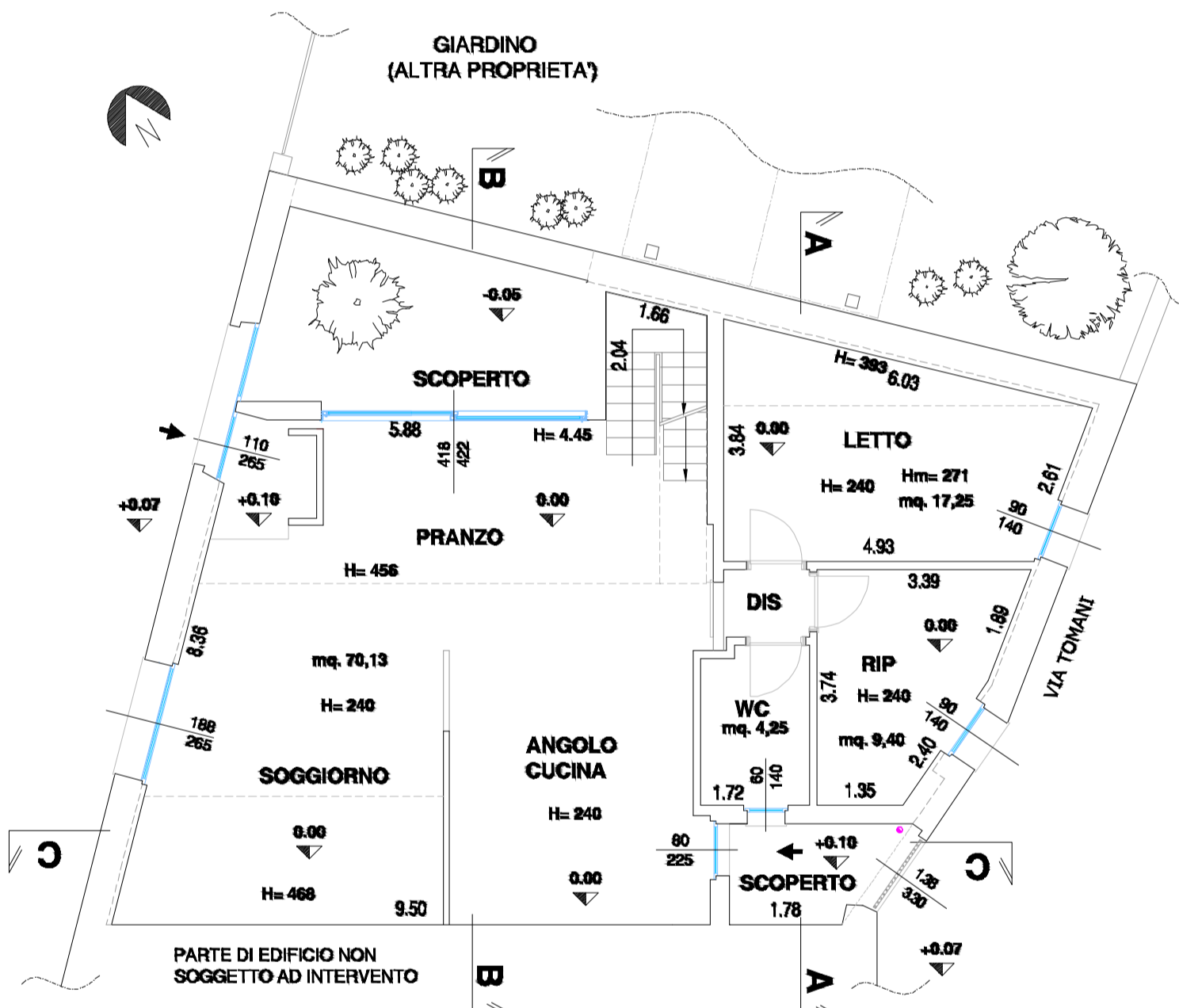

PIANO TERRA

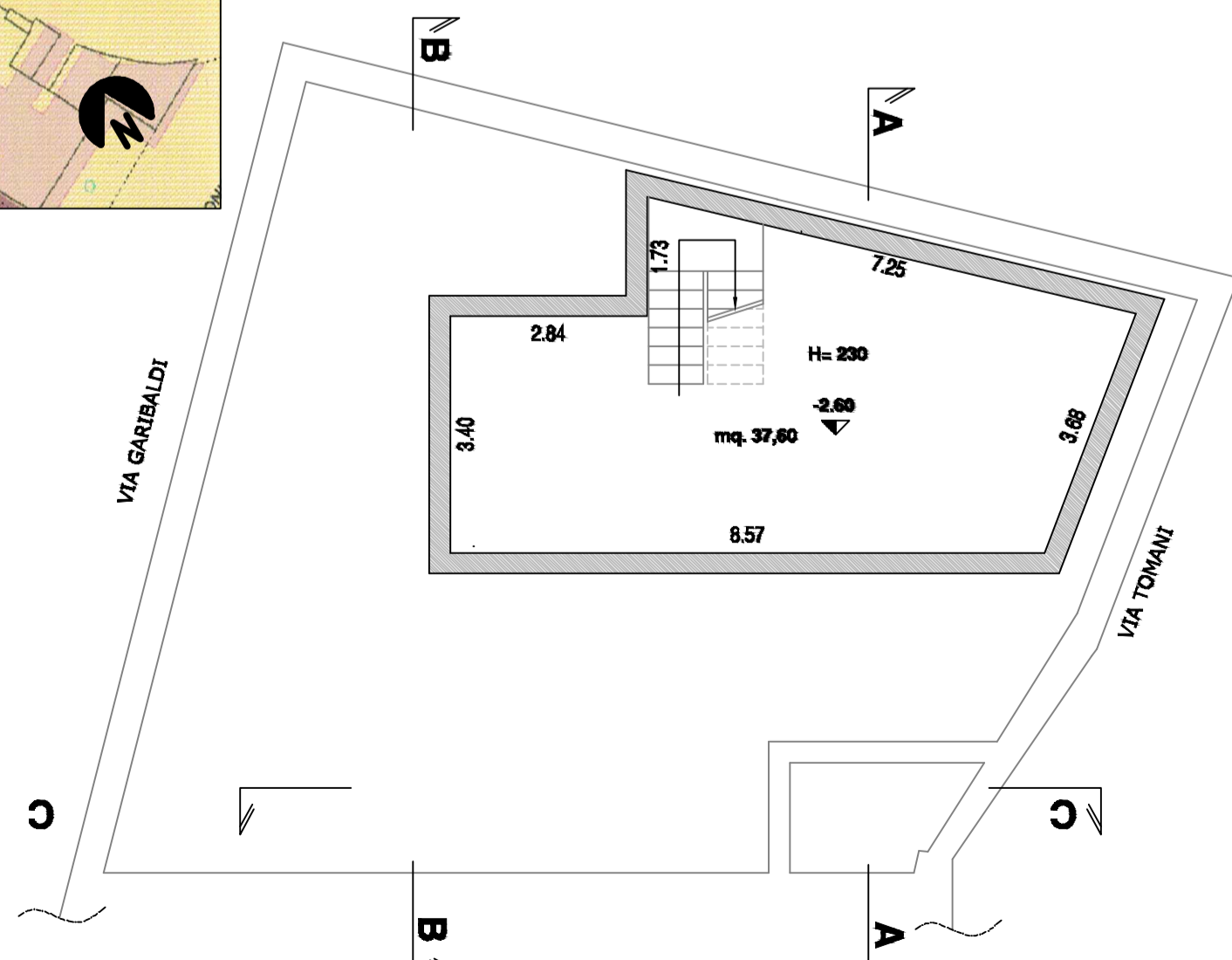

PIANO INTERRATO

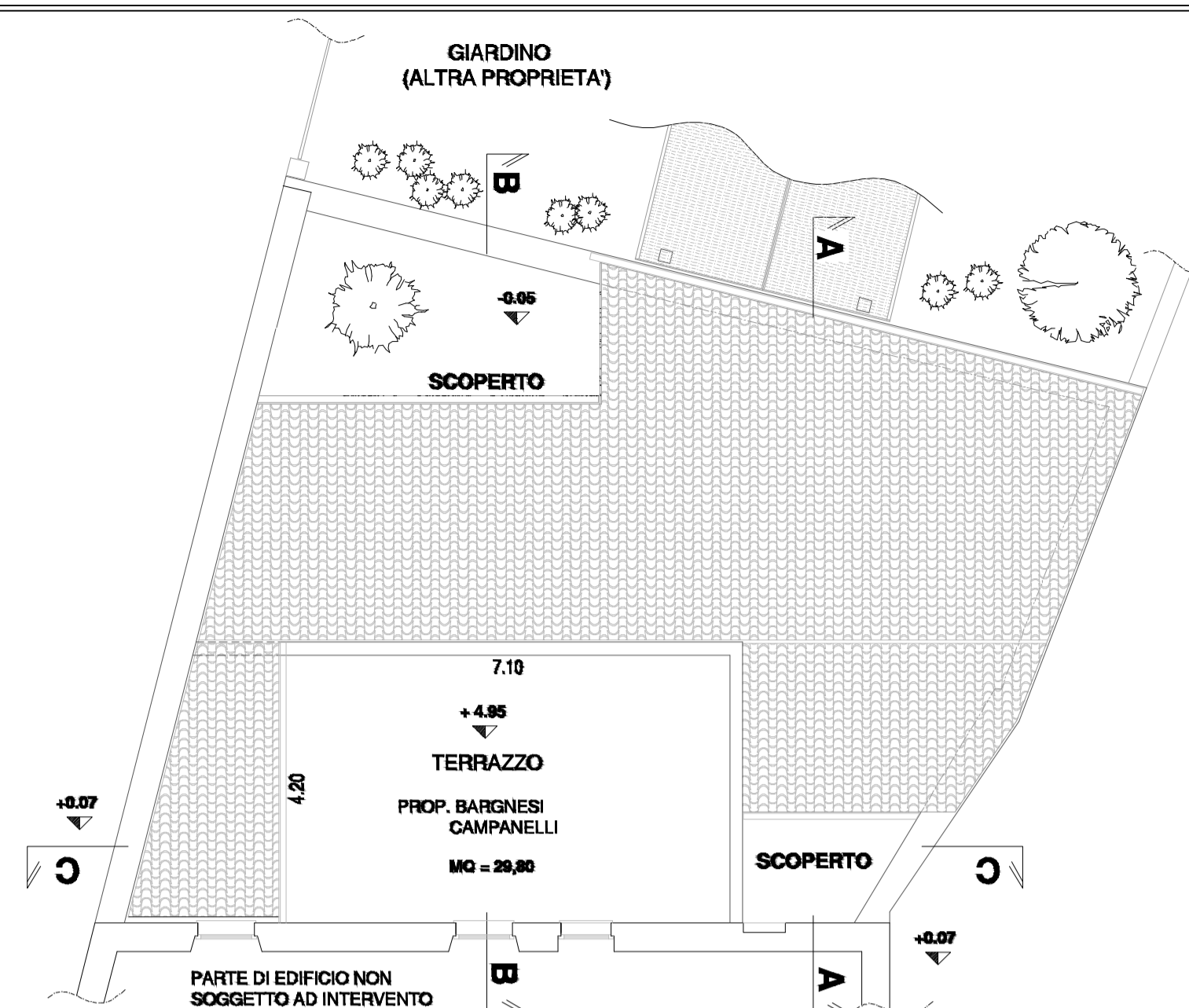

PIANTA COPERTURA

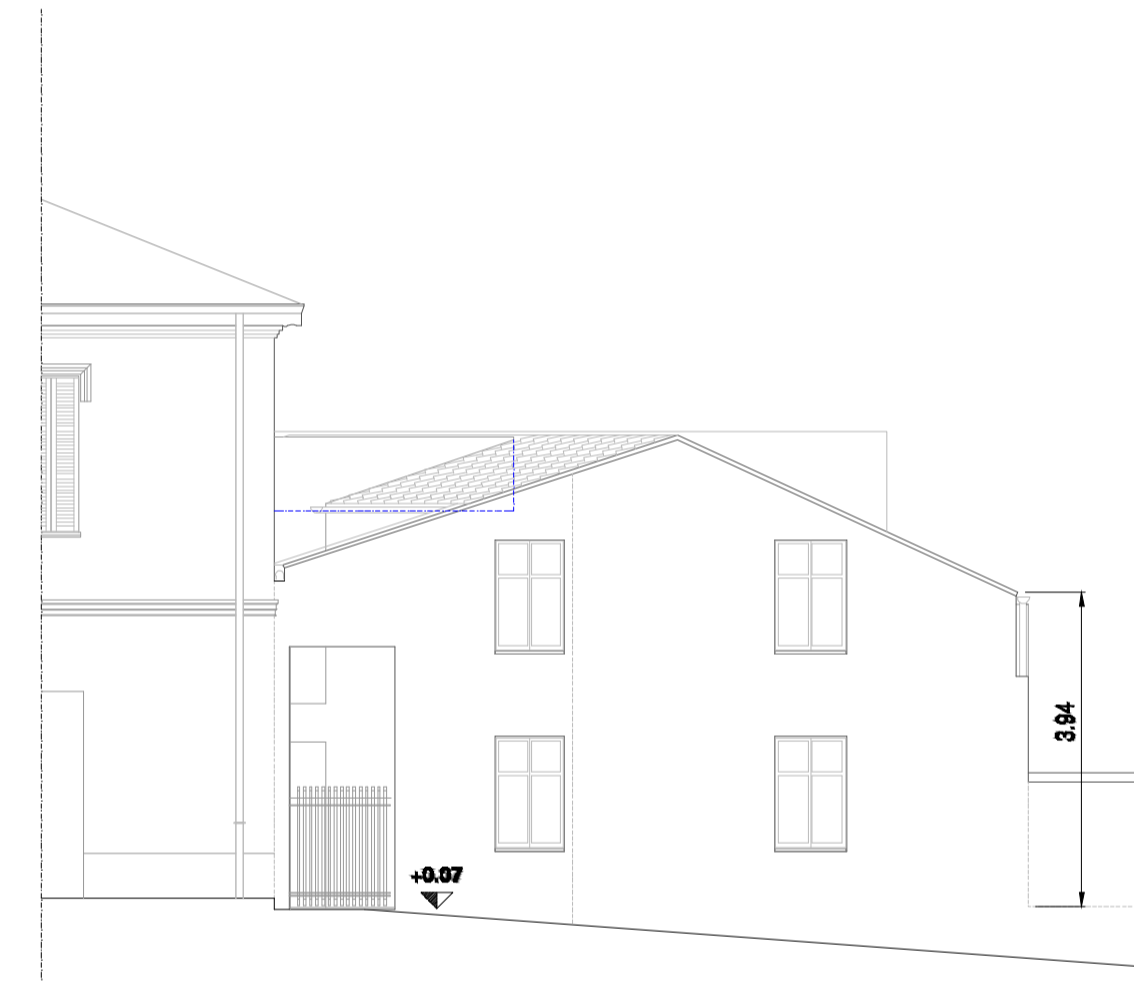

PROSPETTO VIA TOMANII

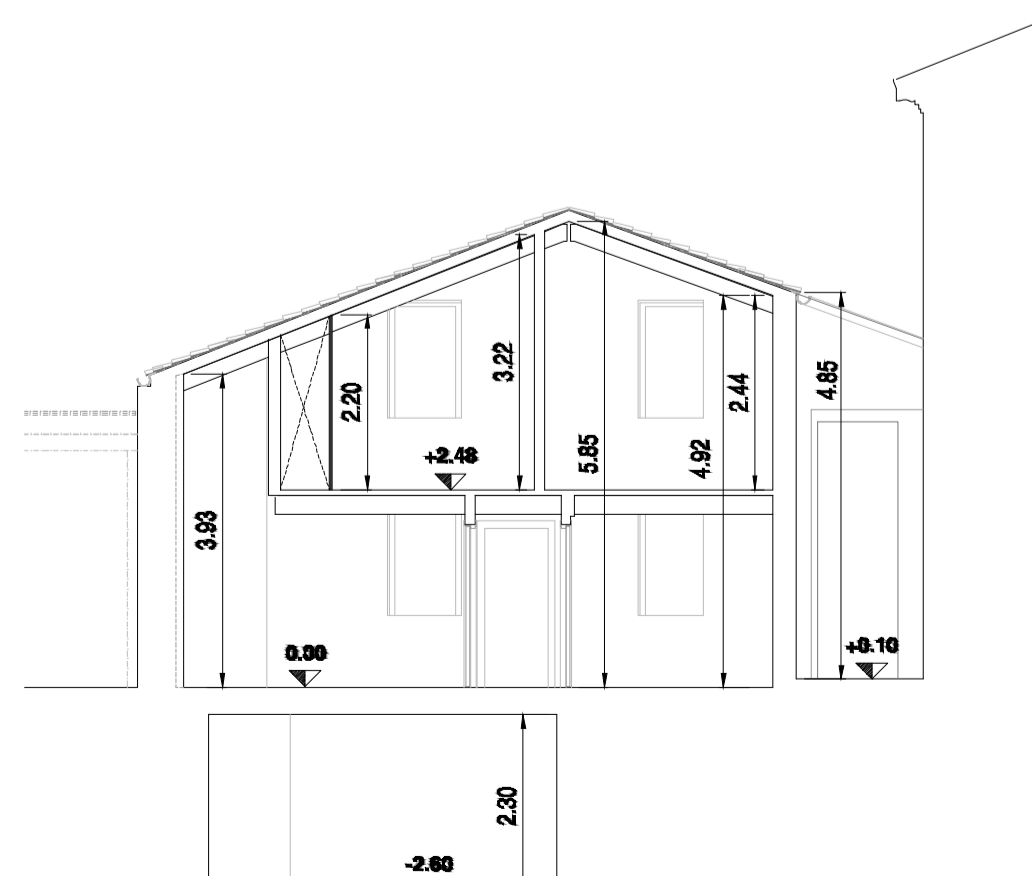

SEZIONE A-A

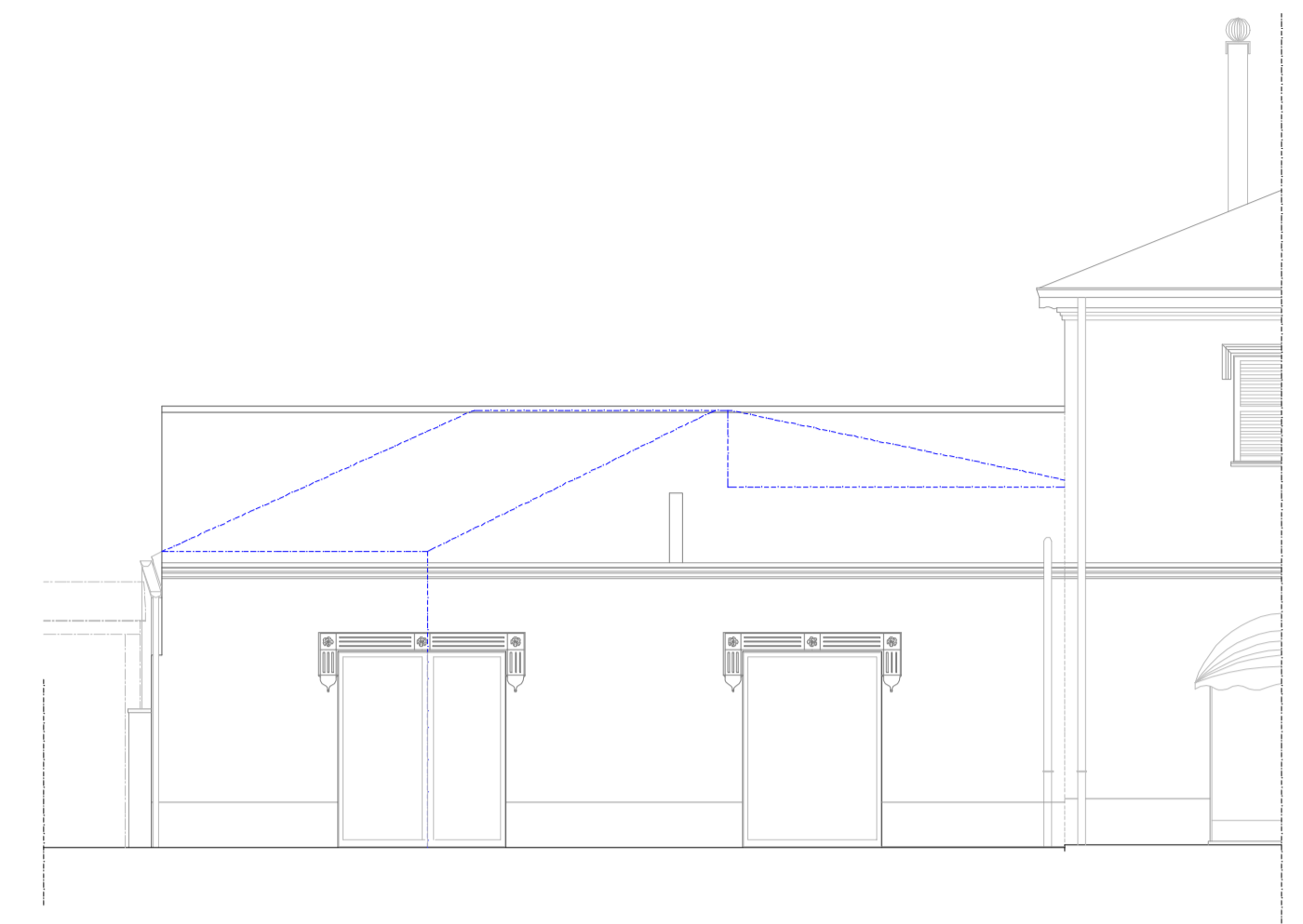

PROSPETTO VIA GARIBALDI

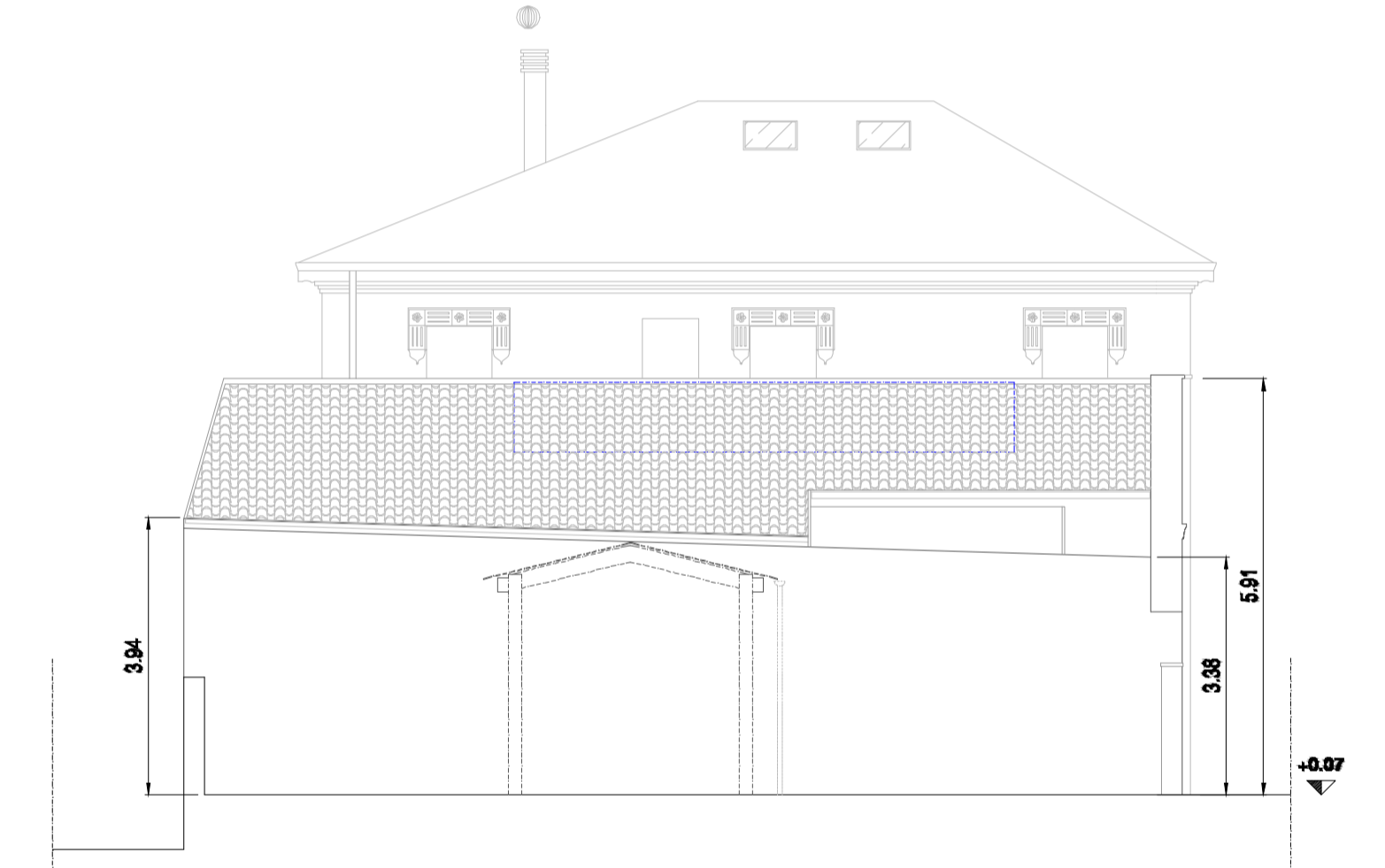

FIANCO

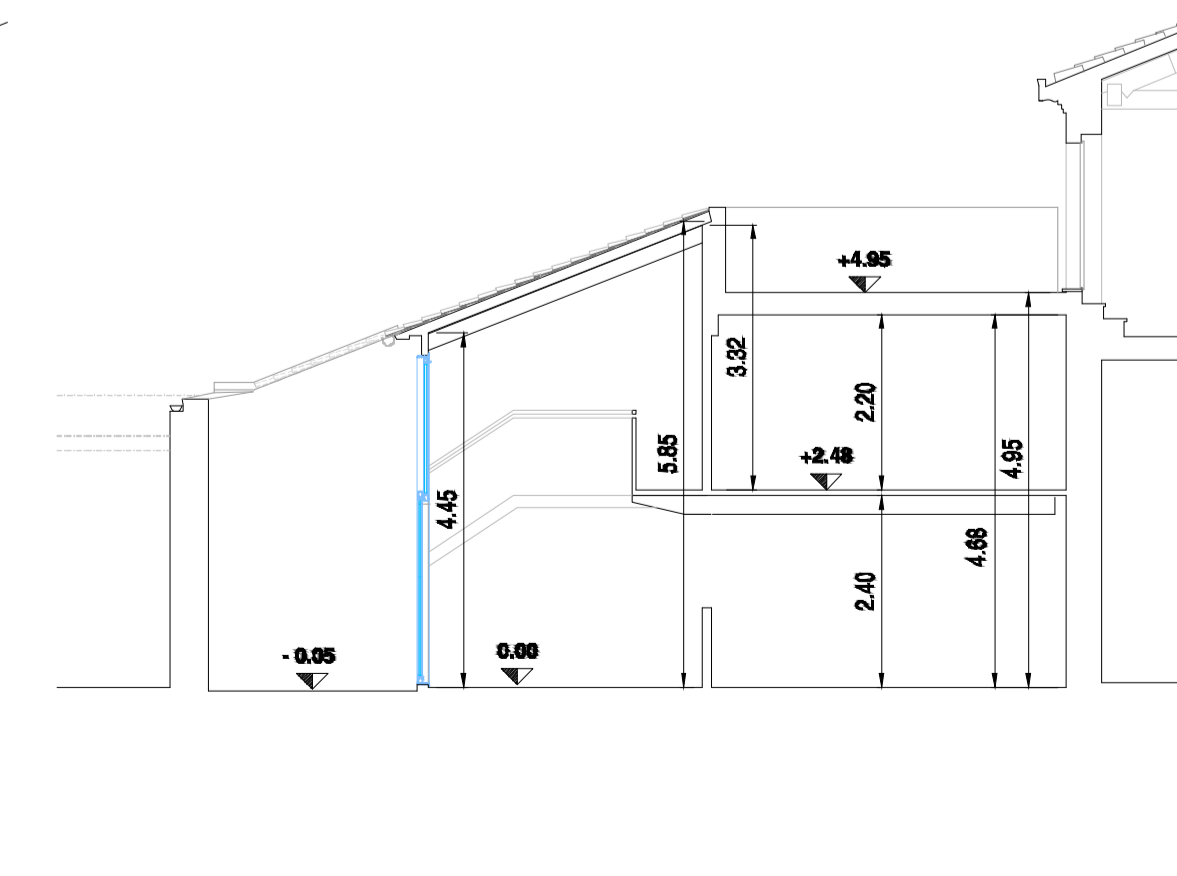

SEZIONE B-B

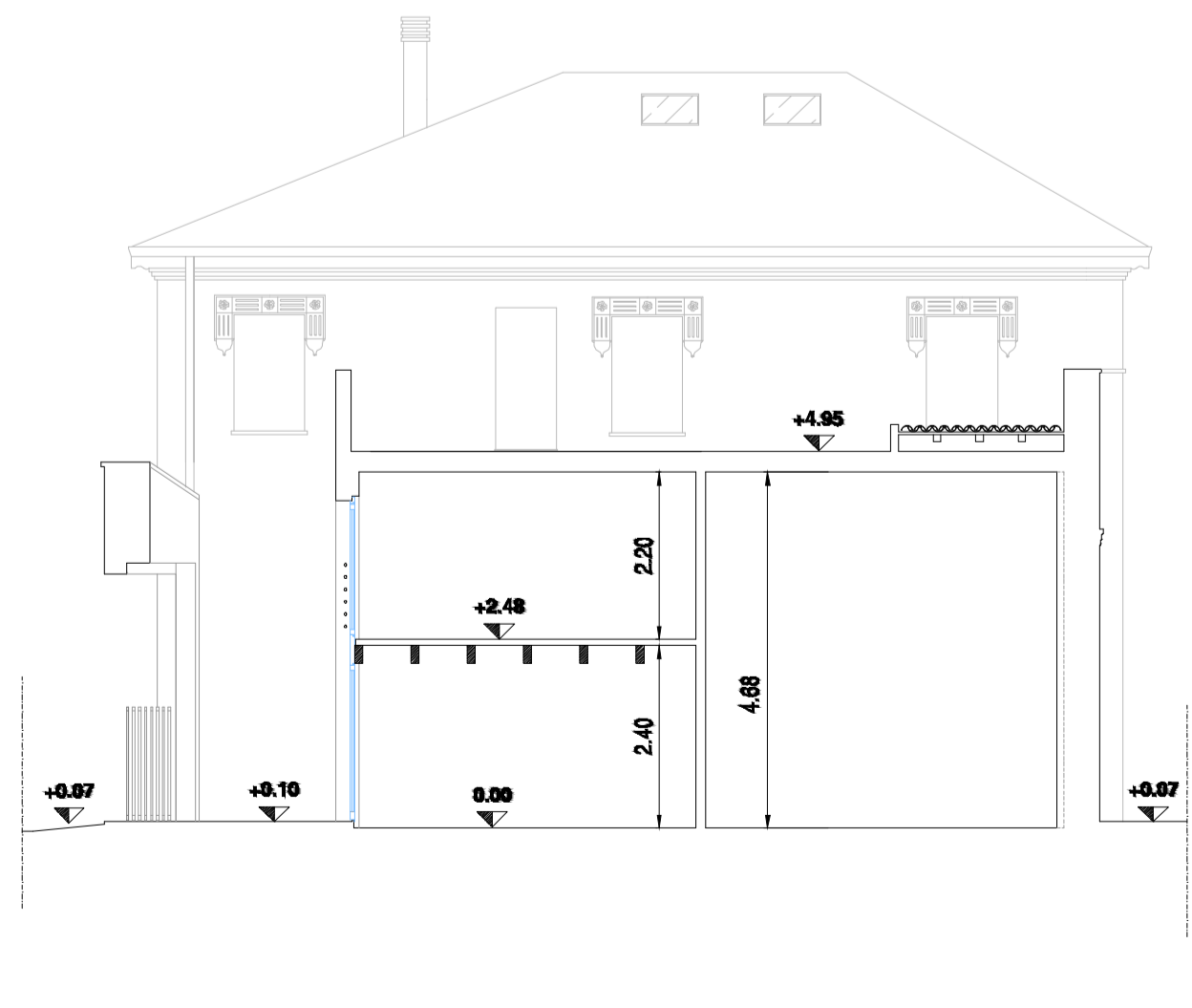

SEZIONE C-C