

PIANTA PIANO TERRA

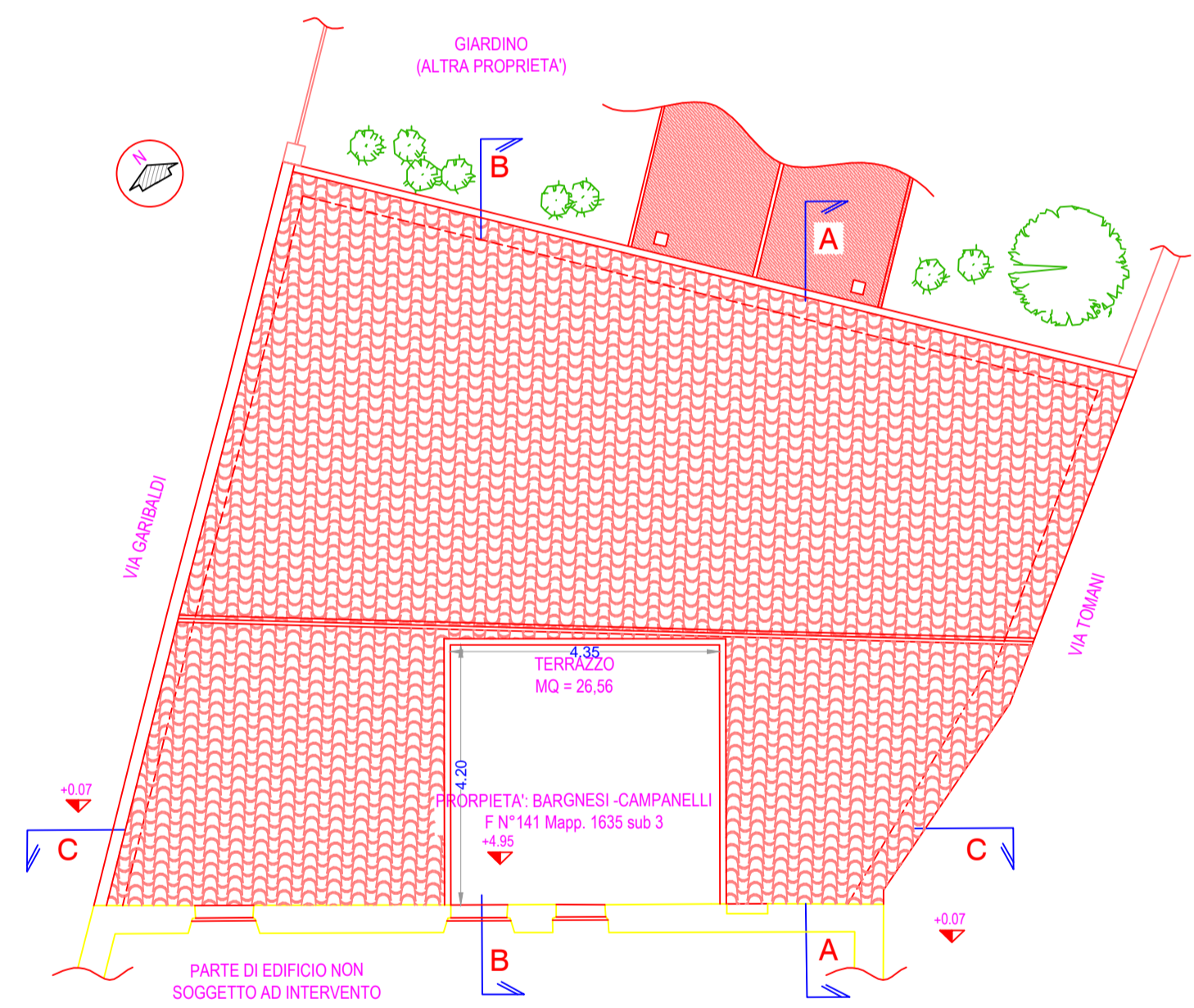

PIANTA COPERTURA / TERRAZZO

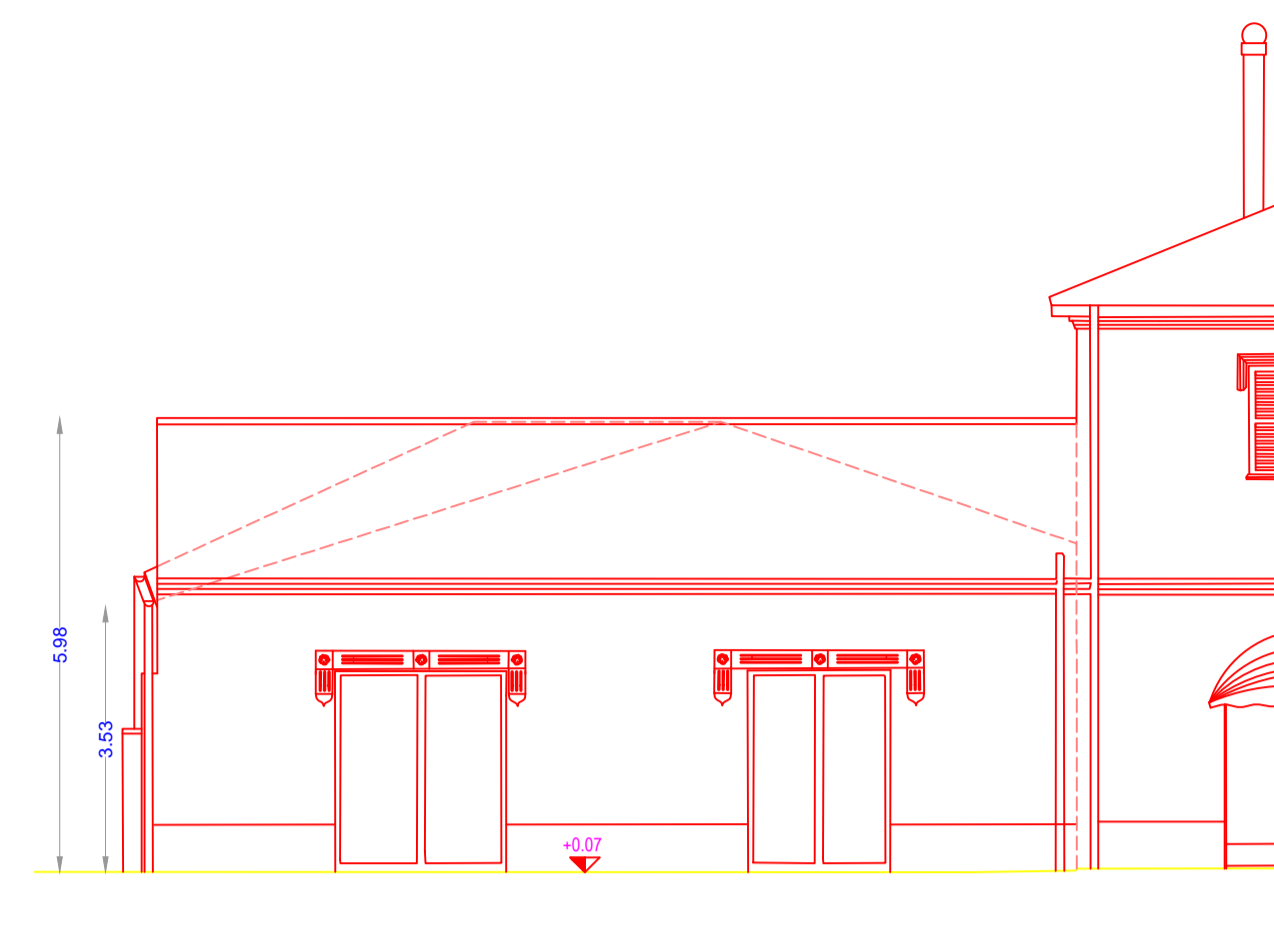

PROSPETTO SU VIA GARIBALDI

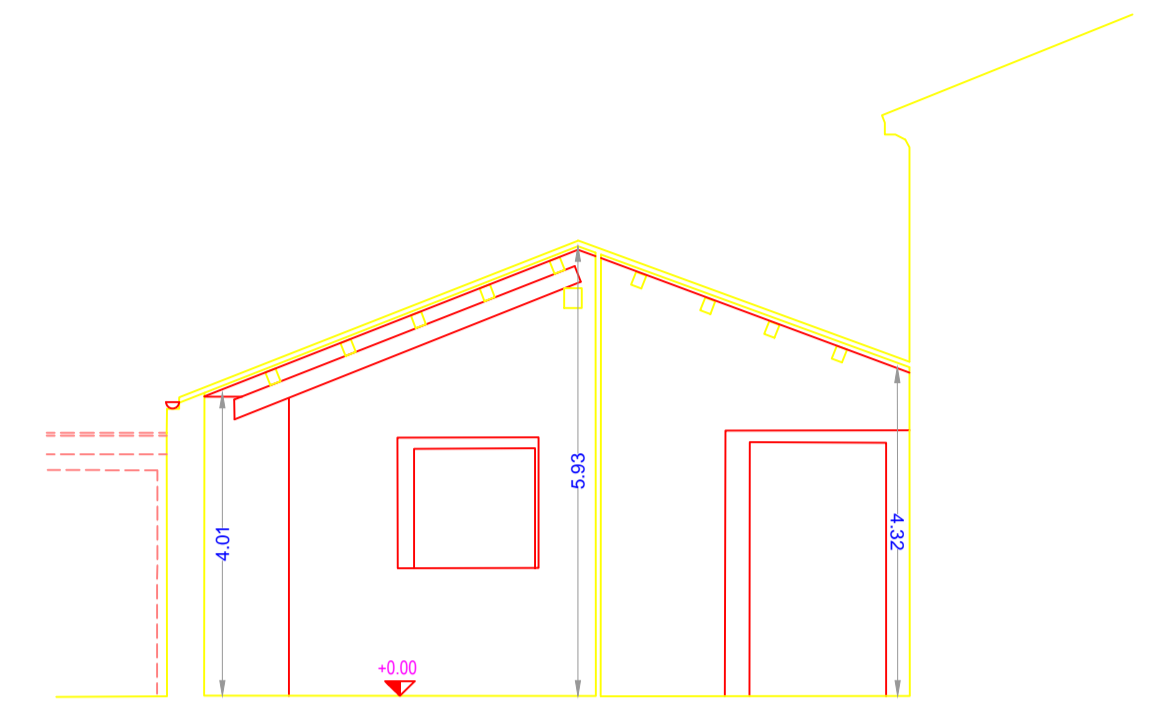

SEZIONE A-A

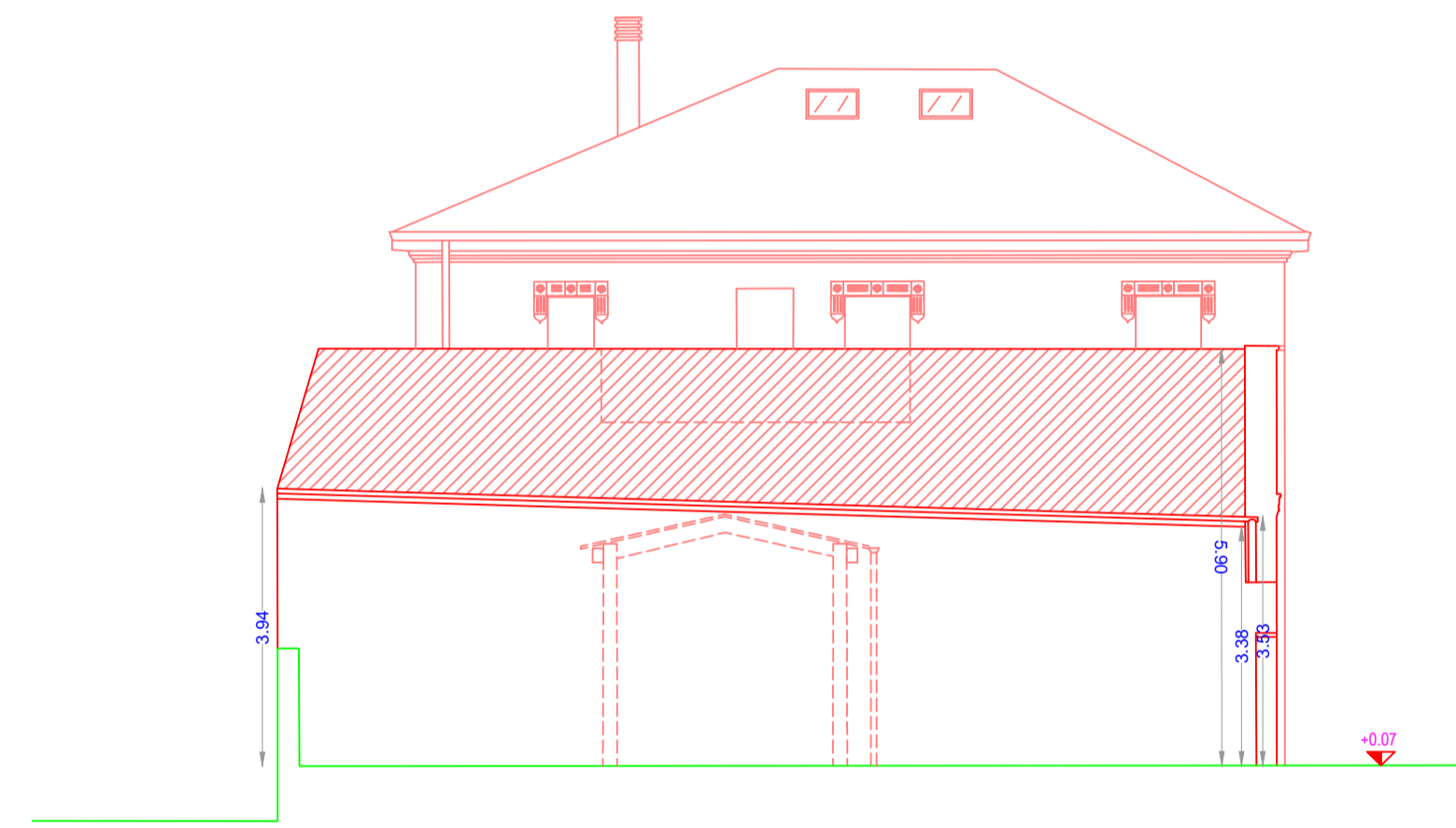

FIANCO LATO MARE

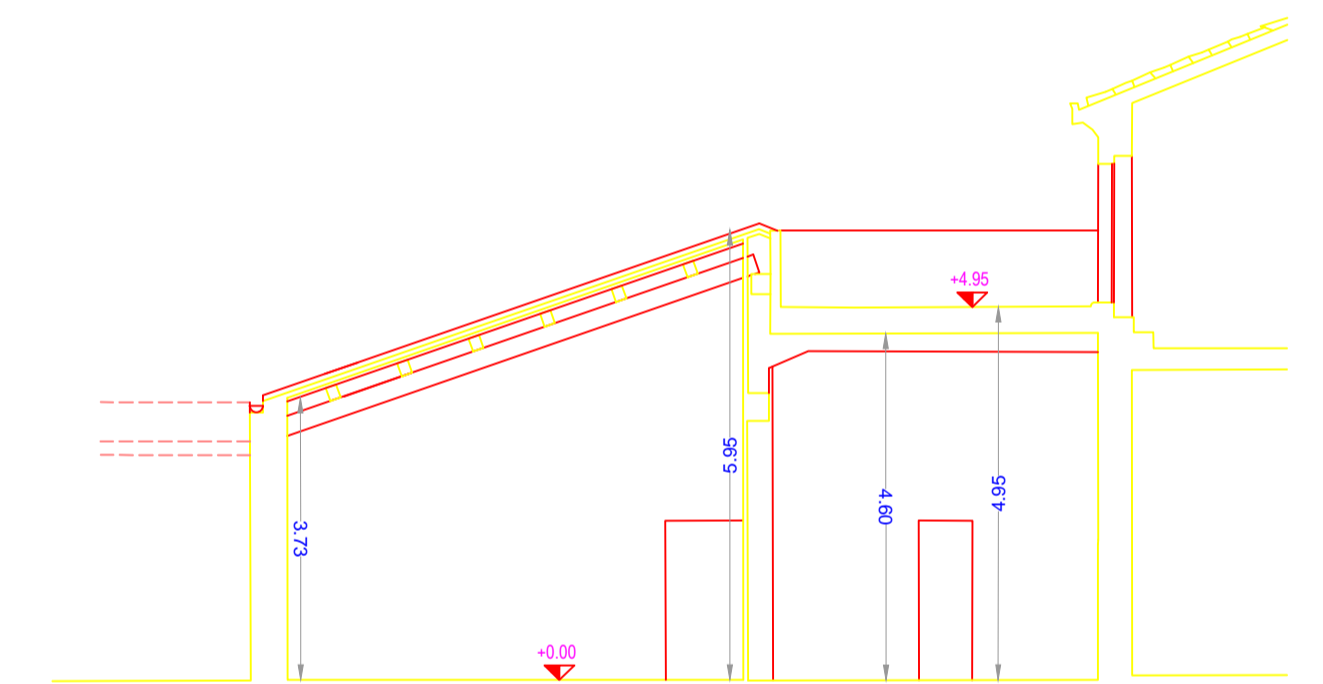

SEZIONE B-B

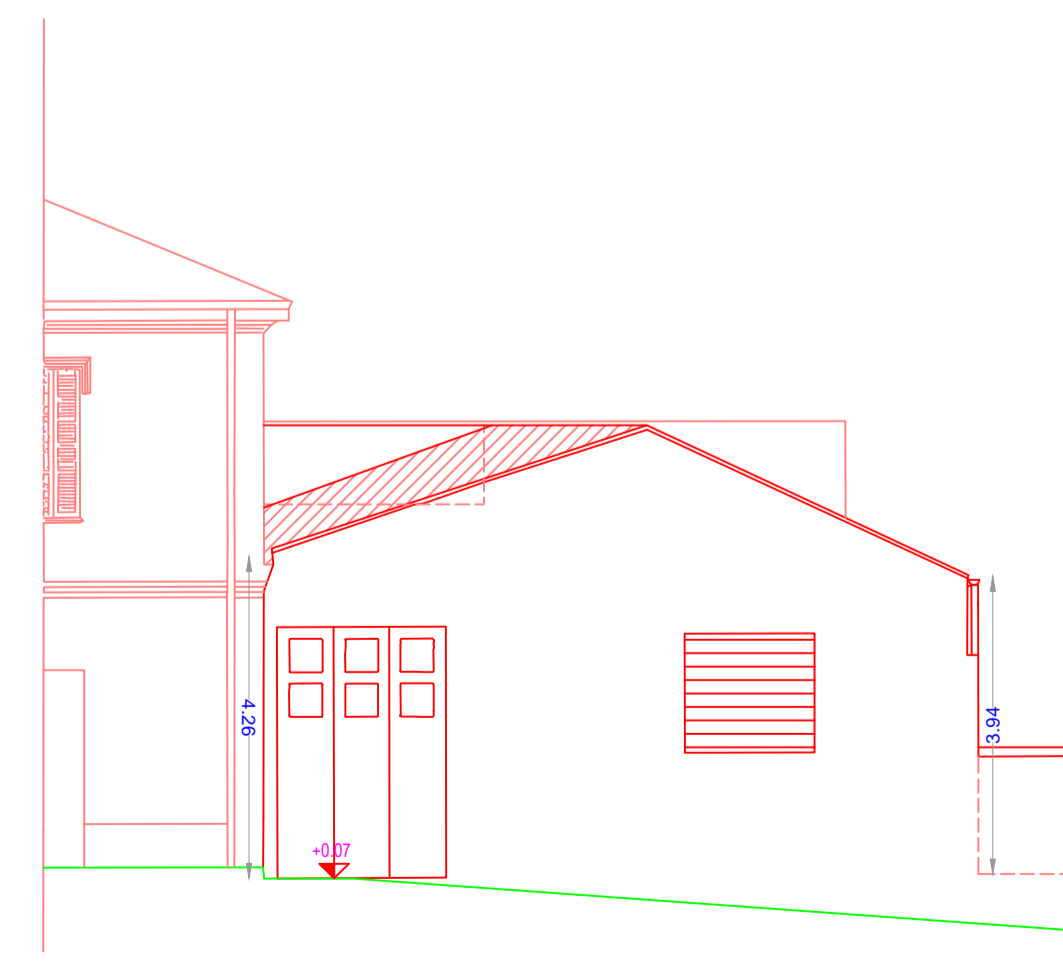

PROSPETTO VIA TOMANI

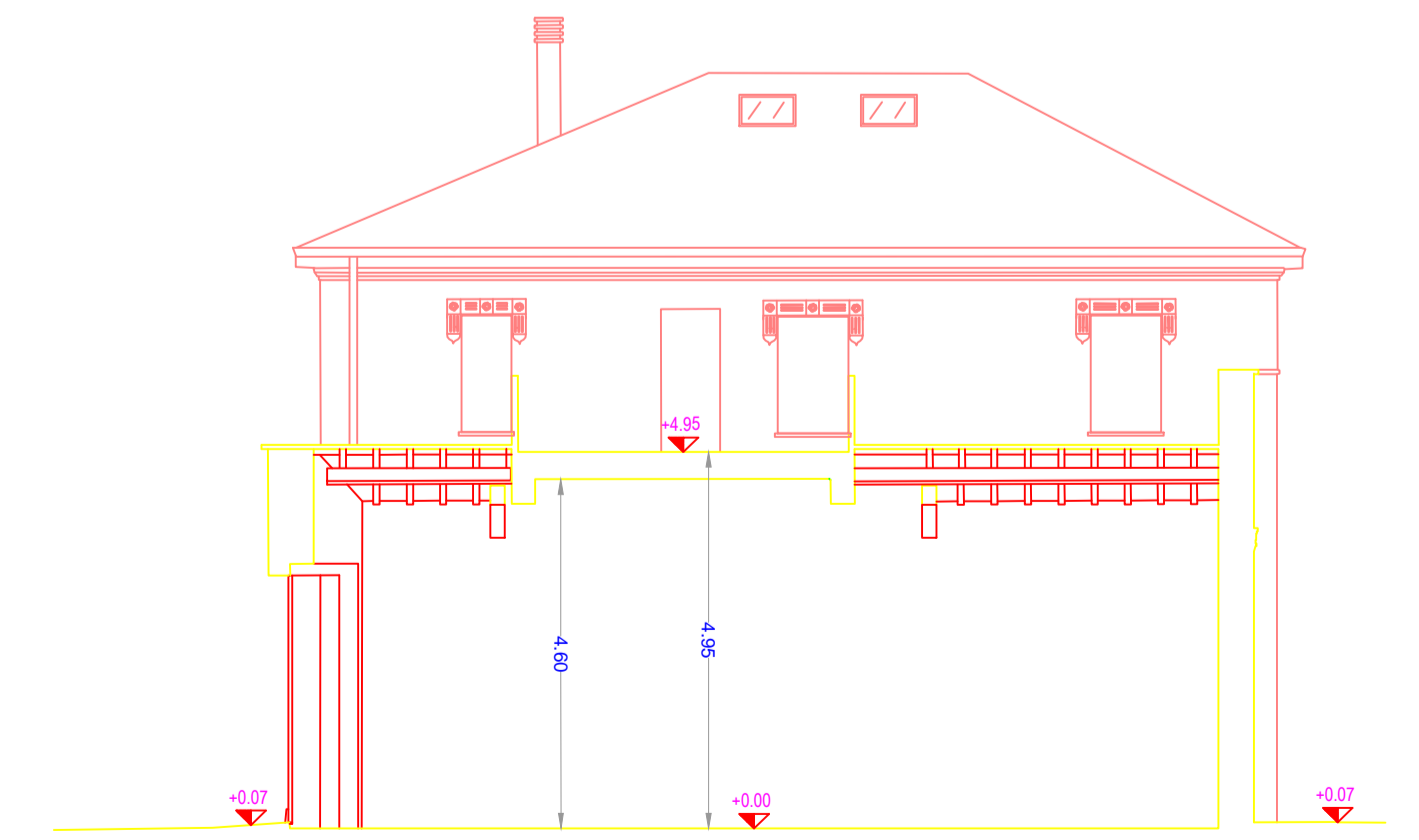

SEZIONE C-C

Geom. Fabio Oraziotti & Ing. Aldo Natalucci

Via A. De' Gabrielli n°4/b 61032 Fano (PU) - Tel. 0721-805787 o 338-1707028 Fax 0721-825708

PROGETTISTA:
Geom. Oraziotti Fabio

Committente:

**EREDI BARGNESI
BARGNESI FABIO e CAMPANELLI ANNALISA**

PIANO DI RECUPERO IN VARIANTE AL PIANO PARTICOLAREGGIATO
DEL CENTRO STORICO DI UN FABBRICATO SITO IN VIA GARIBALDI
N°115-117 E CAMBIO DI DESTINAZIONE D'USO

Ing. Aldo Natalucci

STATO DI FATTO

ELABORATO:

1

RIF.	DATA 20/01/2015	AGG. 20/01/2015	SCALA
------	--------------------	--------------------	-------